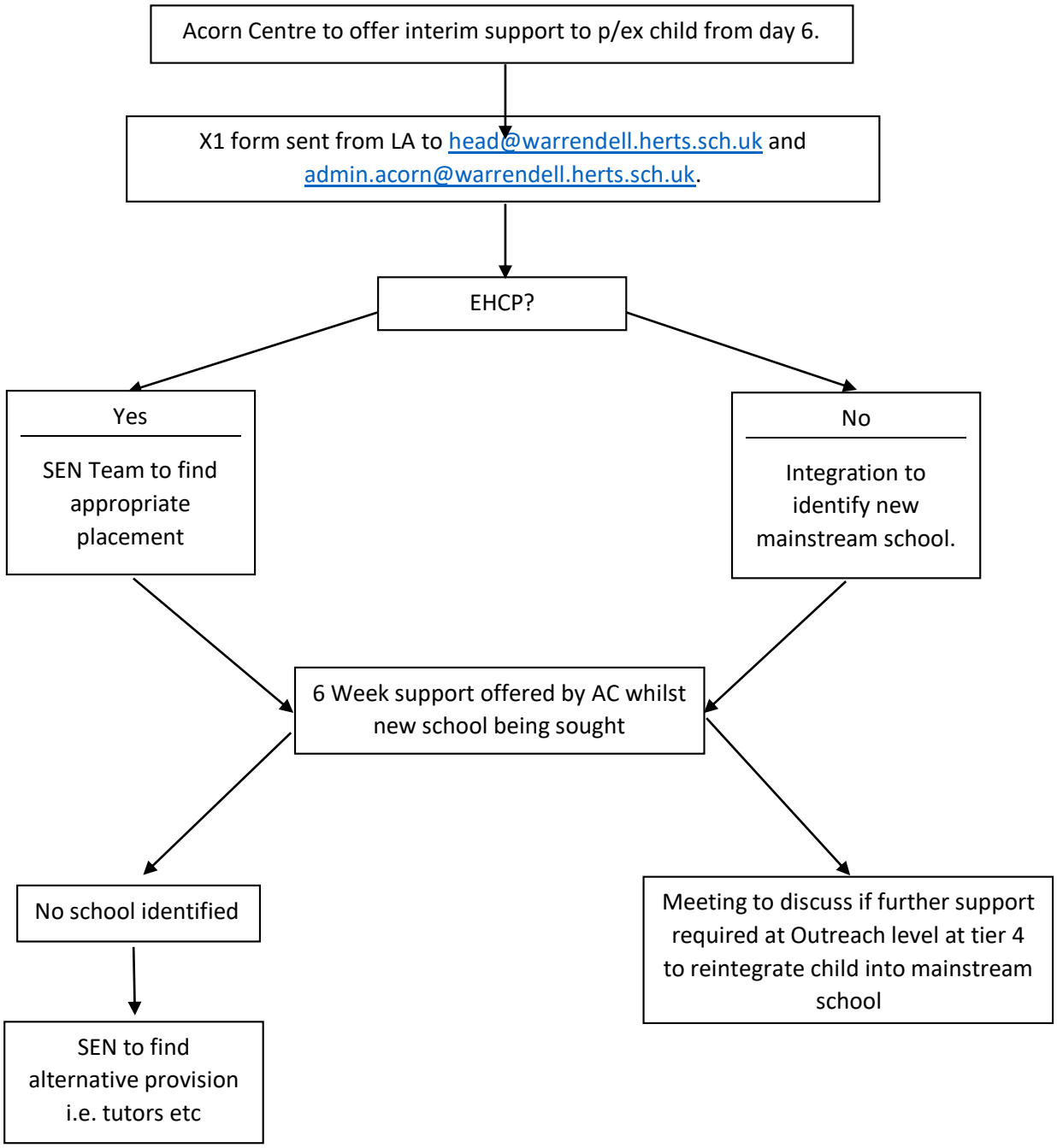TIER 5 – DAY 6 PROVISION FOR PERMANENTLY EXCLUDED CHILDREN